Read the News and keep in touch with the latest happenings of Richmond. News items are accurate and are written without fear or favor.

DAILY NEWS

The News reaches more homes than any other Richmond newspaper. That is why the News leads in number of advertisements carried.

VOLUME II. RICHMOND, CAL., SATURDAY, DECEMBER 5, 1914. NUMBER 114

ORGANIZE TO AID UNEMPLOYED OF RICHMOND.

RELIGIOUS, CIVIC AND FRATERNAL BODIES UNITE FOR RELIEF WORK.

WILL MEET AGAIN ON FRIDAY

PROJECT RECEIVES SUPPORT OF PUBLIC-SPIRTED CITIZENS.

With representative sof churches, lodges and other civic organizations present, an Associated Charities was organized last night at a meeting in the Presbyterian church.

Temporary officers were elected for one month. A committee was appointed to prepare constitution and by-laws. A nomination committee was appointed to canvass the town for available candidates for permanent officers. Another meeting will be held next Friday night at the same place. A speaker will be brought from one of the neighboring cities to explain the Associated Charities work.

CHOOSE TEMPORARY OFFICERS.

The temporary officers chosen last night to serve for one month were: Contractor M. B. Roberts, chairman; C. B. Evans, secretary; George C. Henley, treasurer, and Mrs. Paul Dunlap, assistant treasurer. In order to start the work of relief for the needy at once, E. Foster, Mrs. F. Zimmerman and Mrs. C. S. Gibson were appointed a committee to have charge of the work on the east side and Mrs. D. G. Whalen, Mrs. J. B. Totten and Mrs. A. L. Pearson to handle the work on the west side.

The following were elected to the nominating committee: C. A. Rogers, Mrs. C. S. Gibson (chairman), Mrs. I. B. Totten, J. E. Norton and Charles Johnson. The committee on constitution and by-laws is J. H. Plate (chairman), J. B. Wright and Mrs. W. W. Felch.

MEETING IS ENTHUSIASTIC.

The meeting was marked by a strong tone of public spirited cooperation and activity for the forming of an organization to efficiently cope with the unemployment problem first, and with all the ills that attend it.

Rev. P. E. Peterson stated to the meeting that in working for the formation of an Associated Charities he had met with some persons who questioned the need of such an organization, thinking it would be but a duplication of the work carried on by the Humane Society.

ASSOCIATION IS STRONGLY ENDORSE D.

In order to allay any such impression, he said he had conferred with Rev. D. W. Calfee of the Humane Society and had received Dr. Calfee's endorsement to the formation of an Associated Charities. The work of the Humane Society is naturally limited in its scope and is able to give only temporary relief in cases that the new body might relieve permanently. The new body contemplates much other work that cannot be handled through the Humane Society, and the nede of such an organization is recognized and strongly endorsed by Rev. Mr. Calfee and other leaders in the Humane Society, said Rev. Peterson.

The following were present:

J. H. Plate, Presbyterian; Rev. Guy A. White, Presbyterian; J. E. Norton, Presbyterian; Mrs. A. L. Pearson, Point Richmond Yeoman lodge; Mrs. A. J. Percy, Pythian Sisters; Mrs. Eliza Hill, Pythian Sisters; Henrietta J. Bly, Pythian Sisters; W. T. Gibbons, First M. E. church; Mrs. I. B. Totten, First M. E.; Rev. P. E. Peterson, First M. E.; E. Forwick, Moose; W. J. Champion, I. O. O. F.; Frank Rhoads, I. O. O. F.; Charles Johnson, I. O. O. F.; J. S. Moyle; Mrs. P. Dunlap, Eastern Star and Women's West Side Imp. Club; Ellsworth Foster, M. W. A.; C. B. Evans, M. W. A.; J. B. Wright and wife, W. O. W.; C. A. Rodgers, W. O. W.; Mrs. D. G. Whalen, Christian church; T. F. Stout, First Baptist; G. C. Henley, Calvary Baptist; Martin B. Robert, Baptist; Rev. W. S. Stewart, Baptist; Mrs. F. Zimmerman, Trinity Episcopal; Mrs. W. W. Felch, Richmond Club; Mrs. Sophie Brewen, Baptist; Mrs. nad Mrs. H. J. Wildgrube, H. L. Springer, Mr. and Mrs. C. S. Gibson, Mrs. E. Johns and Mrs. Schramm Richmond Club.

BROKAW HEARING NEXT WEEK; BAIL IS REDUCED $500

AUTHORITIES FEEL CERTAIN THAT BROKAW WILL BE HELD TO ANSWER TO HIGH COURT FOR COMPLICITY IN CRIME.

The preliminary hearing of H. C. Brokaw, M. M. & E. official, and Carlisle, Wilson and Emerson, will probably be held next week at Martinez, before Justice C. H. Hayden.

The bail of Brokaw has been reduced from $2500 to $2000 by Justice Hayden, despite the fact that the district attorney's office insisted that his bail be fixed at a larger sum than that of his three ex-subordinates.

Wilson and Carlisle are in Stockton, Emerson is in jail in Martinez and Brokaw is in Oakland.

With Chief of Police Briare of Stockton declaring that he has strong evidence in the shape of telegrams and telephone messages between Brokaw and Emerson, interesting developments are assured when the M. M. & E.'s former executive and Carlisle and Wilson are given preliminary hearing and Emerson is tried in the higher court.

There is little doubt in the minds of the authorities that Emerson, Carlisle and Wilson can be convicted of the crime charged and that Brokaw can be held as an accessory.

BROTHER OF LOCAL MAN TELLS OF GREAT WAR

A keenly interesting letter has been received by Otto Mueller, the local hardware merchant, from his brother Oscar, who is serving in the aviation corps of the Kaiser's army.

Oscar Mueller is a member of the Kaiserlicker Automobile Club and also a member of Mueller & Co. of Muehlheim, Germany, which makes the famous Backforest grandfather clocks.

At the outbreak of the war he volunteered his services as a chauffeur, furnishing his automobile. He transported many officers in the operations in Alsace and in this last letter declares that the original plans of the German forces was to draw the French troops across the border into Muehlhausen and then by a flanking movement cut them off from their base of supplies and force them into Switzerland, where they would be interned.

Teh plan, says Mueller, was given to the French by a spy named Weckerle, the editor of an anti-German paper in Strasburg, who fled to France.

He is still driving a car and has bene to the front a number of times, transporting wounded to the rear and bringing back ammunition and officers. He has so far escaped being wounded.

STOVE EXPLODES

When an oil stove exploded in the home of Henry Olsen, 147 Seventh street, yesterday, an alarm was turned in and hose truck No. 2 arrived in time to prevent serious damage. Olsen carrie dthe stove to the street. Little damage was done.

REGISTERED AT IMPERIAL.

G. W. Nelson, Fresno, and H. H. Smith, Los Angeles, registered yesterday at the Imperial.

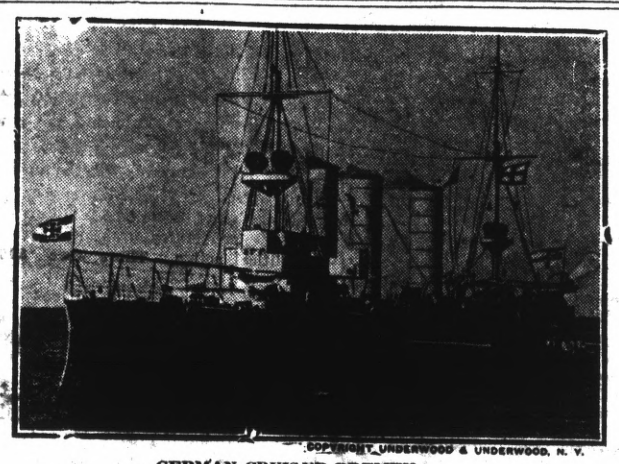

COPYRIGHT, UNDERWOOD & UNDERWOOD, N. Y.

GERMAN CRUISER BREMEN.

The new terror of the sea is being sought by the fleet of the Allies, who fear that the Bremen mas emulate the example set by the Emden and do as much damage as did the last named vessel, until she was destroyed by the Australian cruiser.

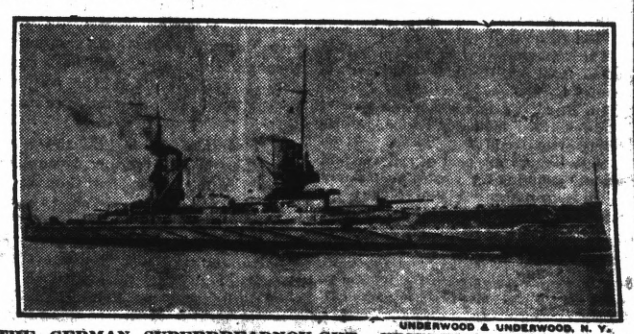

UNDERWOOD & UNDERWOOD, N. Y.

THE GERMAN SUPERDREADNOUGHT FRIEDRICH DER GROSSE.

This is one of the latest of the Kaiser's superdreadnoughts. She is a ship of the first line, of 24,700 tons. She was launched in 1912. The Friedrich der Grosse has an indicated horsepower of 25,000 and has an average speed of 25.6 knots an hour. She carries a complement of 1073 officers and men and is equipped with ten 12-inch guns, fourteen 5.9-inch guns, fourteen 3.4-inch guns and five torpedo tubes.

ALLIES MASSING FOR SUPREME EFFORT TO CRUSH GERMAN ARMY

PARIS, Dec. 4.—General Joffre's allied forces and massing for a grand assault against the Germans. Already the first heavy fighting of the allies' supreme effort to drive the invaders from France, Alsace and West Flanders, has been reported. The fury of the assault is expected to break out simultaneously in Flanders, along the Aisne and in Alsace. There are 400,000 British troops at the front at present, according to unofficial reports.

LONDON—As usual, the Russian and German accounts as to the campaign in Poland conflict. Petrograd claims a victory at Lodz, while Berlin reports that their offensive is progressing. The Kaiser has returned to Berlin and it is claimed had victory been in sight he would have remained.

COURT RICHMOND ELECTS HEADS: STATE CHIEF MURPHY PRESIDES

Court Richmond 4940, Independent Order of Foresters, which consolidated with Court Fairmount of Rust recently, held a big meeting last night, which was presided over by High Chief Ranger of California J. P. Murphy and High Secretary E. Cameron.

One candidate for membership was initiated.

A handsome donation for the Christmas offering to the orphans of this jurisdiction was made.

An energetic campaign for membership was launched and a big class of candidates is expected to be initiated at a meeting in the near future.

The following officers were elected: Chief ranger, W. G. Thompson; chief deputy, A. H. MacKennon; vice chief ranger, Ira Wilson; recording secretary, W. A. Copeland; financial secretary, Helen Fussell; chief physician, Dr. Hall Vestal; beadles, C. Stolker, T. Thurston; trustees, Ira Wilson, C Schmidt; woodwards, Faniel Rupert, Thomas Kruezer.

HEALTH REPORT MAKES TROUBLE

Claude Sievers, 12, will be dismissed with a reprimand by Judge Lindsey on the battery charge preferred against him by Mrs. Clara Cox. The trouble is the outgrowth of a report to the health officers that the Siever children were breaking the diphtheria quarantine. Mrs. Cox charged that the Sievers boy, who is boarding with friends while his home is quarantined, accused her little girl of making the report to the health officers and struck the girl.

WHIST PRIZES ON DISPLAY.

The prizes that will be awarded to the winners at the whist party of the Richmond Club in Moose Hall tonight have been placed on display at Pulse Brothers' store.

CROWD ATTENDS DANCE OF NEW LODGE

A large crowd attended the dance of the Knights and Ladies of Lincoln in Bank Hall last night. Splendid music was furnished by the Lincoln orchestra, all the members of which are members of the Musicians' Union.

A masquerade is planned by the new lodge for Dec. 18.

MERCHANTS' EXCHANGE MEETS NEXT MONTH

Next business session of Richmond Merchants' Exchange will be held first Thursday of January.

YOUTHFUL SLAYER STILL AT LARGE; NO CLUES FOUND

SIXTH DAY SINCE KILLING PASSES WITH OFFICERS NO NEARER CATCHING ANGELINI THAN AT FIRST.

For six days Joseph Angelini Matteo, youthful slayer of John Ducca, has eluded the combined efforts of the officers of Alameda and Contra Costa counties to capture him.

All day yesterday armed men in automobiles searched for him around Wildcat Canyon. Not one clue was uncovered and for all the authorities know Angelini is hiding in San Francisco or is beating his way East on some freight train.

A reward of $50 has been offered by the sheriff's office for his capture.

Deputy Sheriffs Howard Veale and Lubbe and Constable Williams of Walnut Creek searched from early morning yesterday till 8 last night.

BRINGS MAN ACCUSED OF CRIME

BERTILLION SYSTEM OF LOCAL OFFICE CAUSES CAPTURE OF FUGITIVE.

Lawrence Goldman, hcarged with passing a bad check on the Coney Island Restaurant Oct. 26, will be brought back from Santa Barbara today by Inspector Betts, who left yesterday to get him.

Goldman was arrested in Santa Barbara Thursday as a result of the circulars sent out by the local police. When Goldman disappeared after passing the check the Richmond police got his picture and Bertillion measurements from the files and sent copies of them to different police departments throughout the country.

Goldman has served two terms in San Quentin.

CITY HALL RULING MAY INVALIDATE U. C. BOND ISSUE

SAN FRANCISCO, Dec. 4.—That the bond issue of $1,800,000 voted at the recent election for buildings and other improvements at the University of California may be invalidated by the District Court of Appeals' decision on the Richmond City Hall site case is an opinion advanced by San Francisco attorneys. The suit bringing forth this decision is to be carried to the Supreme Court.

The Appellate Court's decision, rendered by Presiding Judge Lennon and concurred in by Justices Kerrigan and Richards, is to the effect that the initiative and referendum may not be invoked save in matters of a purely legislative character. The suit in issue was brought to compel the city council of Richmond to call an election on the selection of a city hall site. In the opinion of the court, this was not a legislative matter, and the refusal of the city council to submit the matter to the voters was upheld.

"I feel certain that this decision will in no way affect the bond issue," said Olney last night. "When this question was first brought to my attention I gave as an off-hand opinion that a bond issue is a legislative matter. That opinion still holds, after I have looked thoroughly into the discussion.

"From time immemorial the English common law upon which our own legal system is based has given the legislative department of government absolute control of the purse strings. That has been the rule always in this country. Certainly a bond issue figures to be a matter of legislation. I regard it as much so as an appropriation out of the general fund."

FERRY PLANS ARE LAID AT BIG MEETING IN SAN RAFAEL

REPRESENTATIVE OF BIG LUMBER INTERESTS SAYS IT WILL BE READY IN APRIL.

MARIN IS STRONG FOR PLAN

BUSINESS MEN FROM CONTRA COSTA, ALAMEDA AND MARIN COUNTIES THERE.

SAN RAFAEL, Dec. 4.—Ferry connection between the Marin shore and Richmond by way of Point San Quentin and the terminus of the Key System electric line at the Blake quarries is assured.

Charles Van Dumme, representing capital that is ready to build slips on each side and put on boats, told a large meeting at the San Rafael City Hall today, at which were gathered delegates from the Oakland, Richmond, Marin and Santa Rosa commercial organizations, that the slips would be ready and the boats running by April 1, 1915. All that the people he represented wanted to know, he said, was that the communities affected wanted such a service, and the meeting assured him of that, he said.

The McNear people have been active lately in promoting a proposition to make connection by way of McNear's Point and the Richmond Belt Railroad wharves. Now the interests represented by Van Damme have come forward with their offer. Their project had been under consideration for three months. E. B. McNear and W. W. Dennis, agent for the McNear people, were present, as was J. H. Brown, traffic manager of the Key System. It is said the McNear people are determined to carry out their plan, too.

State Highway Commissioner Stern talked on the importance of the ferry in connection with the state highway system. Pledges of support were made by representatives of the Oakland Commercial Club, Richmond Industrial Commission and the Santa Rosa and San Rafael Chambers of Commerce.

Van Damme did not say whom he represented, but he is secretary of the Olsen-Mahoney Lumber Co.

OFFICERS ELECTED BY MAPLE CAMP

The following officers were elected by Maple Camp No. 4027, Royal Neighbors of America, last night:

Ella Bauman, oracle; Minnie Hickok, vice oracle; Ethel Wells, past oracle; Rosa E. Rosfer, chancellor; Louise Wirner, recorder; Marie McNeill, receiver; Irene McCausland, marshal; Mrs. Hopkins, inner sentinel; Mrs. Vickery, outer sentinel; physicians, Doctors Carpenter and Vestal; manager, Mrs. Bonner; Mary Muller, musician.

A turkey whist party will be given by the lodge in Pyhtian Castle Dec. 11. One turkey will be given with every two and a half tables. Dancing will follow the games and refreshments will be served.

The following committee has been named to arrange for the affair: Ethel Wells, Louise Wirner and Mrs. Bonner.

Rexall goods at Ferguson's Drug Store, 724 Macdonald avenue. 10-25-6t—Adv.

All the leading magazines at Ferguson's Drug Store, 724 Macdonald avenue. Adv. tf

RICHMOND DAILY NEWS

NORMAN H. MATSON.....Managing Editor
PAUL NEIMAN.....City Editor
RICHARD WILLIAMS.....Business Manager
D. C. MORRILL.....Advertising Manager

Published every morning (except Monday) by the Richmond Daily News (Inc.), 250 Sixth Street. Phone Richmond 52.

Entered at the Postoffice at Richmond, California, as second-class matter.

SUBSCRIPTION RATES
(By Carrier)

Per month ..... .40
Six months (in advance) $2.00
One year (in advance) $4.00

THE DAY'S NEWS.

On the front pages are stories of graft investigations, the war in Europe, divorce suits, society scandals. Buried on the inside pages are short paragraphs of the developments in the labor movement.

More vital than the scandal and the graft investigations and the great war in Europe are these little obscured paragraphs telling of the stubborn fight of labor for what rightfully belongs to it.

Infinitely more important than all the front page sensation are the bare two inches of small type on the failure to settle the great mine strike in Ohio.

In Belmont county, Ohio, 15,000 workers have been on strike since April 1. Yesterday the conferences between the employers and the miners were broken off. "Neither the operators nor the miners," says the dispatch, "receded from their previous demands—the miners asking 47 cents a ton and the operators sticking to their offer of 44.61. These were the figures on which the factions disagreed last March and which resulted in the calling of the strike."

Thousands of men are in danger of starvation because their employers refuse them a fair wage, and the story is told in a few words on an inside page.

On another page, in a still more obscure position and as briefly told, is the account of the day's developments in the investigation of the Colorado coal miners' strike being held in Denver.

James Dalrymple, state inspector of mines, testifies that he did not proceed against mine foremen and fire bosses' negligence, and other offenses against the Colorado mining code, because the state department itself was not complying with the law and he did not "feel like it."

He declared that according to the law mine foremen and other executives should be certified men. But they were not examined as to their ability because there were no funds set aside by the state to defray the cost of examination. And so incompetent men were permitted to hold executive jobs in mines quite regardless of the danger to the men that worked under ground.

But in this illuminating account of the great war in Colorado we find no mention of the fact tha hundreds of men are on strike, that hunger stalks through the mining camps and federal troops are stationed there to prevent a second Ludlow massacre. There is no mention of the fact that when the federal troops are withdrawn that some of the same bunch that ordered the machine guns turned on the women and children of the strikers will take charge of the situation. That seems sensational enough. And it certainly is of interest to the great majority of readers.

In Lynn, Mass., 7000 union shoe workers yesterday went on a protest strike, quitting work at 10 in the morning and going back to work at 1 o'clock. The reasons for the strike, says the dispatch, was "to show resentment" against the taking of a poll of the employes of the shoe factories on their willingness to submit all difficulties with their employers to the state board of conciliation and arbitration.

But the story is strongly incomplete. It doesn't explain much about the reasons for resentment, and it doesn't say a word about how, when the workers left their bench in Lynn, Mass., yesterday, not a single wheel turned, not an inch of leather was cut or stitched.

The huge factories were silent and HELPLESS while the workers, 7000 strong, marched out and rested for three hours. All the capital in the world couldn't turn a wheel in the great shoe factories of Lynn yesterday from 10 to 1 o'clock. The owners of those factories could have piled their check books and their gold and paper money in a great pile in front of their plants and not a shoe would have been made.

That little news dispatch doesn't say a word about how a three-hour strike could prove that the only thing that is essential in industry is labor.

It's like that in most of the free and untrammeled press of our great country. On the front page crime and scandal, and pretty society women selling tickets to aid the poor. And away inside some place the brief lines on the greatest news of all—the industrial unrest, that is with us to stay until the worker gets what is coming to him.

It is interesting and it should be known. But we are given only what they have to give us. How much have we heard of the condition in Michigan copper country? What has come of the miners' courageous stand for better conditions? What is the real condition of things in Colorado and Ohio? You can't find out by reading most of our papers.

But the news wires are always open to the latest rantings of the militarists who would train our young men for war and spend millions for new battleships.

ARNOLD CHIEF WITNESS IN POISON CANDY CASE

James P. Arnold, former chief of police, who took the confession of Mrs. Georgia Burke Simmons when she was arrested here and charged with sending poisoned candy to a woman, spent two days on the witness stand in Los Angeles, where the case is now on trial. Attorneys for defense are fighting to repudiate the confession taken by Arnold.

COUNCLI PLACES ORDER FOR NEW FIRE TRUCK

Following the recommendation of the fire committee, the council at a special meeting Thursday night ordered a Seagrave auto fire truck for the new Nineteenth street station. The truck will cost $5900.

Alarm clocks, new styles, guaranteed for a year. Ferguson's drug store, 724 Macdonald. 57-tf—Adv

TWO VIEWS OF A FACE

A Story For Halloween

By DWIGHT NORWOOD

It is singular how certain callings will be considered criminal in one age and respectable in another. There was a period—the early part of the nineteenth century,—when the professional gambler in what is now the middle west was quite a prominent personage in the community. So in England there was a period when the highwayman, especially he who robbed the rich and gave to the poor, was regarded a very good medium for the equalizing of funds. Some of England's best blood has been represented on the highway.

One evening a couple of hundred years ago a gentleman and his daughter were bumping along in a chaise on an unpaved road that led from London to their home near Clough when they were stopped by a masked horseman who appeared at the window and demanded their valuables. Sir Evan Brierly, the father, produced his money and his watch without resistance. But Evelyn, his daughter, demurred.

"I will give you, sir" she said, "the only valuable article I have, which you cannot take from me by force, provided you will give me a glimpse of your features."

"Pray what may that be?"

"I shall not tell you."

The robber hesitated, then lifted his mask, and by the side light on the chaise Evelyn saw the face of a young man, singularly handsome and refined. She remained silent for a time, and the highwayman said:

"I have kept my part of the contract. It only remains for you to keep yours. What is this article that I may not take by force?"

"My heart."

At that moment there was a sound of horses' hoofs coming, and the highwayman rode away with the words:

"So be it. I shall some day call for it."

Evelyn Brierly was but seventeen when she made this bargain. When questioned as to her intent when she made it she replied that she could not explain what induced her to say that in exchange for a view of the man's features she would give the only valuable article she had, nor had she framed a reply as to what the article was. She only knew that when she saw the strikingly handsome features of a gentleman the answer came to her from she knew not where and her reply was involuntary.

That was a period when Cromwell's Ironsides had defeated the forces of King Charles I. and Cromwell had made himself lord protector of England. The king's adherents were deprived of their fortunes and scattered. Some of them sought service in the armies of foreign sovereigns, and some, in order to make a living, took to the road. Among these was Lord Walter Wheatleigh, whose father, the Earl of Portland, had been killed at Naseby fighting for the king. Walter, the last of his race, had served under Prince Rupert, and after the beheading of the king his estates had been confiscated, leaving him penniless. He was one of those who took to the road for a living, and it was he who had stopped the chaise of Sir Evan Brierly and made the singular bargain with Evelyn. He afterward joined the young king (Charles II.) on the continent and at the restoration returned with the king, who restored to him his ancestral estates.

Meanwhile Evelyn Brierly grew to be a handsome woman. The face of the highwayman and the mysterious influence that had induced her to pledge him her heart in exchange for a glimpse of it never left her. The years went by, and he did not return to claim his own. Sometimes she dreaded he would and sometimes feared he would not. After awhile she began to think that he had suffered for his crimes on the gallows.

One October evening—it was Halloween—Evelyn stole out of her home and went across the fields to the river bank. The moon was but a few days old and was dividing the day and the night. Evelyn stood on the river bank among scattered trees and, raising a mirror she held in her hand, said aloud:

"Good moon, show me my future husband."

There was a sound of breaking twigs behind her, and a face appeared reflected in the glass. It was the well remembered face of the highwayman.

"Mistress Brierly," he said, "one night some years ago I gave you a sight of my face for your heart. To give you good measure I give you another sight of the same unworthy object."

Evelyn dropped the mirror and turned

"The highwayman!" she exclaimed.

"The repentant highwayman, formerly Walter Wheatleigh of Prince Rupert's army, then reduced to make a living on the road, now Earl of Pentland."

"I did not know what I was saying," said the girl, turning away. The young earl caught her, saying:

"Nevertheless you said it, and I have come for my own."

Evelyn Brierly became Countess of Pentland and for a short while a member of the court of King Charles. But the profligacy of the court soon drove her to her husband's home near Windsor, where she remained, living a somewhat secluded life with her husband and her children.

KENNEDY CREED IS ATTACKED BY ANOTHER

Editor Daily News:

The heading in the Daily News, "Local Man Cracks Socialists in Union Paper," has made me consider the matter very closely. Not only the local man, but the majority of the A. F. of L. convention cracked the Socialists. But the whole convention was not against political action. There were 8000 votes for it.

J. Kennedy says: "Events of world-wide importance have indicated that political parties are impotent to benefit the workers, and political parties have existed from time immemorial." That is all nonsense and cannot be proven by history. History proves that unions of workers have existed over 2000 years. Socialism is a latter day idea and has never yet been given a fair trial.

The capitalists, through their combined industrial and political actions, have secured control of nearly everything. When they, a minority, through combining, get so much, why can't the workers, the majority, by the same action get the same result?

The simple fact is that the working class is so strongly hypnotized by the ruling class that they up to this time haven't awakened, much less gotten a grasp, on the plan that will give them control of the world.

Socialism isn't only for one trade or craft or any one set of trades, but for all the workers, common laborers, the migratory workers and the skilled crafts.

In all countries except the United States the Socialists and the unions are working together in full harmony. But here in America Mr. Gompers and other ultra-conservatives have control of the higher-ups in the unions. As A. J. Gallagher so plainly pointed out at the convention of the A. F. of L., the unions of the East and the West are leaning away from one another. And the capitalists rejoice.

Oh, workers of the world! Wake up. Unite and stay together and the victory is ours.

Kennedy's talk about the Socialists in Europe being powerless to prevent war, but that the unions would have been powerful enough, is all nonsense. They both had to go to war when called. In fact, they are both in the same organization in the old countries, working together to gain both industrial and political power. And it is only a matter of time when they will both be working together in America.

J. O. W.—n.

Dr. Charles R. Blake, first assistant in the Eye Department of the S. F. Polyclinic, makes a specialty of all diseases of the eye, ear, nose and throat; also the accurate fitting of glasses. Office in Pillow building, 707 Macdonald avenue, Richmond, Cal.
10-9-tf—Adv.

FIRE ALARM BOXES

5. Santa Fe Depot.
6. Second St. and Macdonald Ave.
7. Fourth St. and Macdonald Ave.
8. Sixth St. and Macdonald Ave.
9. Eighth St. and Macdonald Ave.
12. Tenth St. and Macdonald Ave.
13. Twelfth St. and Macdonald Av.
14. Fourteenth and Macdonald Av.
15. Sixteenth and Macdonald Ave.
16. Twentieth and Macdonald Ave.
17. Twenty-third and Macdonald.
21 Washington and Standard Sts.
23. Cottage and Santa Fe.
24. Richmond Ave and Castro.
26. Richmond Ave and Alvarado.
212. Golden Gate and Clarence Sts.
213. Morgan and Vaca Streets.
215. Golden Gate betweene Marine and Lincoln.
231. Standard and Clarence Aves.
232. Washington and Scenic.
241. Tunnel and Scenic.
251. Richmond and Tunnel.
31. Third and Ohio.
32. Sixth and Ohio.
34. Eighth and Virginia.
35. Thirteenth and Main.
312. Tenth and Ohio.
313. Twelfth and Chanslor
314. Fourteenth and Potrero.
315. Seventh and Chanslor.
316. Twenty-first and Chanslor.
321. Ninth and Bissell.
324. Third and Bissel Ave.
41. Barrett and Ashland Ave.
42. Nevin and First St.
43. Eighth and Barrett Streets.
412. Fourteenth and Barrett Streets.
421. Tenth and Clinton.
431. Sixth and Ripley.
432. Third and Ripley Streets.
434. Sixth and Pennsylvania.
51. Barrett and Eighteenth Streets.
52. Clinton and 17th Streets.
61. Stege School.
62. Bay View Ave. and San Pablo.
63. Bay St. and Pullman Ave.
64. Cutting Blvd. and Pullman Av.
65. South Street and Fulton.
71. S. 23th Street and Cutting Blv.

Santa Claus Says

"I LIKE THE BIG STORE. I'LL BE THERE AGAIN FRIDAY NIGHT FROM 7:30 TO 8:30."

BOYS' SHIRTS, Friday, Saturday and Monday—EXTRA SPECIAL AT..... 35c
CANDY PHONES, SATURDAY ONLY..... 5c

Do Your Christmas Buying Early

MEET ME AT THE FAIR DEPARTMENT STORE
KELLY & OLNEY
325-327 Macdonald Ave. Phone Richmond 811 Richmond, Cal.

Harbor Creamery Co.

Dairy Products at Money Saving Prices

YOU ALL KNOW THE QUALITY

We are Specialists in Milk and Cream, which we Deliver Twice Daily. Phone Today.

Phone orders for Fresh Butter and Eggs, Delivered Day or Night. Quality is Our Premium.

512 MACDONALD AVENUE Phone 708
Branch 148 Washington Ave.
Delivery to Any Part of the City

TWO LOTS---2 1-2 blocks from Macdonald, price $600 each; easiest of terms.

LESTER & PLATE
608 MACDONALD.
REAL ESTATE. INSURANCE. NOTARIES.

ZEB KNOTT, Contract Painter
SIGN AND HOUSE PAINTING, PAPER HANGING AND TINTING.
319 Seventh street.
Agent for SHERWIN-WILLIAMS PAINT, "Covers the Earth"

PROFESSIONAL CARDS

DR. RAMAGE'S
Veterinary Hospital
26 Tenth st. All animals treated. Calls promptly answered. Office phone 1051. Res. phone 1006 W.

ATTORNEYS

Phone Richmond 631
H. J. WILDGRUBE
Attorney-at-Law
301-302 Pillow Bldg., Cor. 7th and Macdonald Ave.
Richmond, Cal.

Phone 434 Notary Public
C. A. CLARK
Attorney-at-Law
Corner Richmond and Washington Avenues, Richmond, Cal.

CONTRACTORRS.

Telephone 754
S. C. ROGERS
Contractor Terrazo
All Kinds Concrete Work and Cement Finishings; Sewering And Water Systems.
401 Chanslor Ave. Richmond, Cal.

Phone 1035
C. H. BROWN
Contracting Plasterer
Satisfactory Work Guaranteed on Every Job.
Estimates Promptly Made.
328 Seventh St., Richmond, Cal.

Phone 1042
J. N. LONG
Plastering Contractor
Estimates Furnished
Residence 327 Twenty-First St.
Richmond, Cal.

141 S. 14th S Phone 314
H. L. Penry
Brick Contractor and Builder
Estimates Furnished
Richmond, Cal.

EXPRESSING AND MOVING

EXPRESSING AND FURNITURE MOVING, FEED AND FUEL.
RICHMOND SUPPLY CO.
A. S. Whiteside. Robt. Dornan.
139 RICHMOND AVE.
Office Phone 31. Res. Phone 624W

C. J. LAMBRECHT
Dealer in
FEED AND FUEL
Office Phone 678J.
Yard Phone 204W

UNDERTAKERS.

J. G. CLARK & CO.
Funeral Director and Embalmer
Calls answered day and night. Elegantly fitted Chapel; auto service; lady assistant for women and children.
Telephone day or night, 598
165 Fourth Street.

E. B. SMALLWOOD
Undertaker—Embalmer
Deputy Coroner
327 Macdonald Avenue—
119 Richmond Avenue.
Phone 118

BERT CURRY
Undertaker Embalmer
Parlors 143 Washington Avenue.
Day and Night Phone 429
Service Day or Night.

Phone Rich. 386.
JOHNSTON & PIERCE
Attorneys-at-Law
Pulse Building
Richmond, Cal.

Labor produces all wealth why not labor enjoy it.

LABOR NEWS

"In unity there is strength, united we stand divided we fall."

$11 IS MINIMUM WAITRESS SCALE IN OREGON

OLYMPIA, Wash., Dec. 4.—Waitresses are to get a minimum wage of $11 a week and other female help in hotels and restaurants of Washington are to receive at least $9 a week.

This verdict, reached by the minimum wage conference here Tuesday, is expected to be sustained by the minimum wage commission.

Included in the above recommendation is a provision that employers must not deduct more than $3.50 a week for board nor more than $5 a week for both room and board.

The $11 wage for waitresses is the highest yet recommended for any class of female workers, the next highest being the $10 wage for those in mercantile establishments, which is now in effect.

A new conference was begun yesterday to determine the minimum wage for female workers in offices.

One of the big items entering into the cost of living of the waitresses is the laundry bill. This was estimated at $100 to $130 a year.

UNFAIR FIRM IN HANDS OF A RECEIVER

The business world reports another firm going into the hands of a receiver. The Kalamazoo (Mich.) Corset Company is now paying the price for its repressive and oppresisve methods, practiced upon girl employes. This firm some few years ago was enjoying a profitable business and to get more sought to take it out of its employes by imposing conditions that its employes could not live under. A strike was resorted to and the fight has been progressing until the firm has now bene forced into bankruptcy. The Corset Horkers' Union fought a good fight.

PUT INSPECTOR ON STAND IN MINE PROBE

DENVER, Dec. 4.—Because his department itself had not complied with the law he did not feel like proceeding against mine foremen and fire bosses for negligence and other offenses against the Colorado mining code, said James Dalrymple, chief state inspector of coal mines, at the second day's hearing in the investigation of the coal miners' strike before the Industrial Relations Committee.

The inspector explained that according to law mine foremen and other executives should be certified men. They were not, because no examinations had been held. This was because there were no funds to defray expenses. The department, therefore, has not requested that forement, fire bosses and other officers of mining companies be certified.

SHOE WORKERS STRIKE 3 HOURS

LYNN, Mass., Dec. 4.—A protest strike of the 7000 employes of shoe factories of this city who are affiliated with the United Shoe Workers of America, was called for three hours today. The operatives left their benches at 10 o'clock and returned at 1.

The walkout was ordered as "the only means of showing resentment" against the taking of a poll of the shoe factory employes of the city on their willingness to submit all difficulties with their employers to the State Board of Conciliation and Arbitration.

FREE SCHOOL BOOKS READY.

Manufactured in the state's own printing offices, 400,945 school books are ready for January distribution to California school children. One hundred and fifty thousand more will be printed this month.

FAIL TO SETTLE OHIO STRIKE OF 15,000

CLEVELAND, O., Dec. 4.—The strike in Eastern Ohio coal fields, where 15,000 men are out, will continue. This much was made certain at noon today, when representatives of the miners broke off negotiations with the operators here and adjourned a joint meeting after a session lasting three days.

Thousands of men, women and children in the Belmont county hills are nearing starvation as a result of the strike. The miners demanded 47 cents a ton for their work, but the best offer the operators would make was 44.6 a ton.

STOCKTON EDITOR IS ARRESTED ON LIBEL CHARGE

STOCKTON, Dec. 4.—J. C. McGaughey, publisher of the News-Advocate, which paper was recently deprived of the endorsement of organized labor, was arrested yesterday on a charge of criminal libel sworn to by J. T. C. Woods, third vice president of the State Building Trades Council and president of the San Joaquin Building Trades Council. The article which offended Woods was headed, "Woods a McCarthyite," and questioned his fitness to honestly represent union labor. McGaughey was released upon securing $2000 bail.

Labor refused to recognize the News-Advocate shortly after the outbreak of the open shop war, declaring that its editor was with the employers.

PREPARES DEFENSE OF WOMENS' 8 HOUR LAW

WASHINGTON, Dec. 4.—Attorney General Hebb of California filed in the Supreme Court today a brief defending the California women's eight-hours of labor law against the pending attack of unconstitutionality.

LABOR HELPS THE RED CROSS

The San Francisco Labor Council and the Building Trades Council have adopted resolutions urging the purchase of Red Cross Christmas seals, and recommending that all unions affiliated with them do the same.

INQUEST FINDS DEATH ACCIDENT

An inquest at Martinez found that Charles E. Hellerman, business man of Vallejo, whose body was found in the bay at Port Costa on Nev. 16, came to death by accidental drowning.

ADS ARE POPULAR READING.

A newspaper's information als so varied it contains news to suit everyone. Some years ago a person who read the ads in a newspaper or magazine was considered odd, and it is true the ads were crude, the articles advertised often being out of season or of a style and texture entirely out of fashion. But now it is different. Advertising furnishes the most interesting reading matter in the newspaper. It is instructive, teaching the public how to reduce the cost of living and at the same time get the best standard goods.

Extraordinary Announcement!

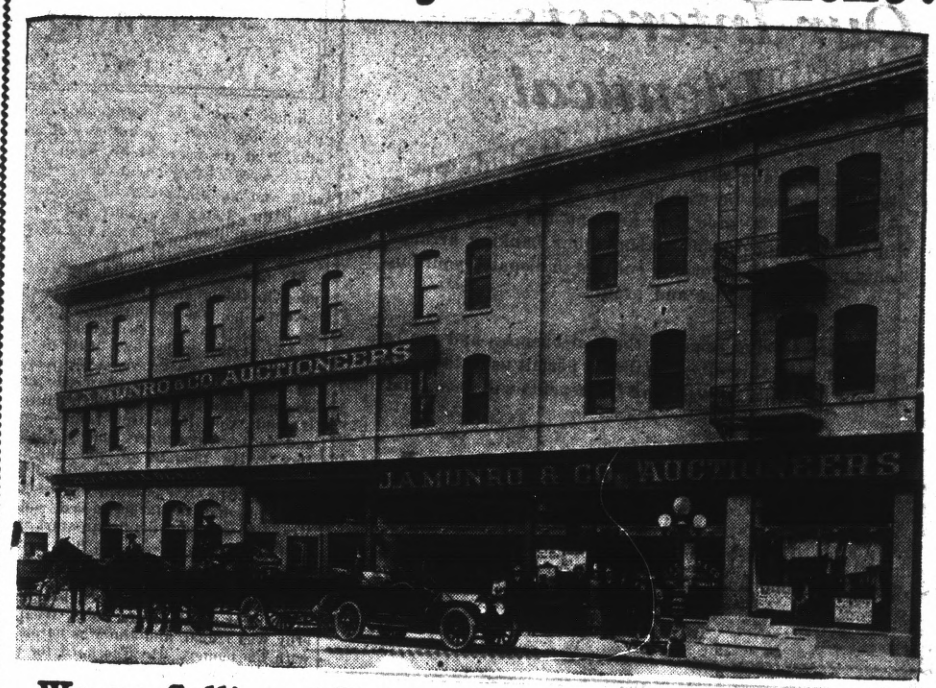

We are Selling at Private Sale at Auction Prices the

TEN WINKLE

Wholesale New Furniture Stock

OF SAN FRANCISCO

This is the largest and most complete high grade furniture stock on the coast. Must be seen to be appreciated. SALE NOW GOING ON.

Comprises Massive Mahogany, Birdseye Maple, Circassian Walnut, Fumed and Golden Oak Dressers, Chiffoniers, Chairs, Rockers, Napoleon Wood Beds, Brass and Steel Beds, Bedding, Leather and Tapestry Parlor Furniture, Cadillac Tables, Fireside Arm Chairs, China Closets, Buffets, Music Cabinets, Round Dining Tables in Oak and Mahogany, Dining Chairs, Roll Top Desks and Office Furniture, Wilton, Axminster and Brussels Rugs. Linoleum, Lace Curtains, Draperies, Steel Ranges, etc. THIS STOCK INVENTORIES $60,000.

The Terms Are Cash--No Installment

If we cannot save you money do not buy from us. Dealers and the public are invited to attend this

Sale at 1003 to 1007 Clay St., OAKLAND, at the

J. A. MUNRO & CO. AUCTION HOUSE

$2.50 Glasses

A Written Guarantee of Satisfaction With Every Pair of Glasses.

G.E.SNEED EXPERT OPTICIAN WITH

COMMUNITY DRUG CO.

Cor. Fourth st. and Macdonald av.

New Grape Fruit and Oranges

CRANBERRIES, PLUM PUDDING, MINCE MEAT AND NUTS, RELISHES AND CONDIMENTS,

B. McWHORTER

FANCY AND STAPLE GROCER

Phone 105 147 Richmond Ave.

Let Us Warn You!

EARLY SELECTIONS

are invariably the most satisfactory—not only are our stocks in better shape now—a more complete assortment in every department—but we can gve you more careful attention—much better service in every way now than later when the rush sets in.

We will be pleased to have you choose your gifts now—and reserve them for you until desired—

Those articles that are to be engraved should be selected at once—in order to get our best attention.

IT'S GOOD ADVICE TO SHOP EARLY.

O. A. Poulsen, Jeweler and Optician

We give Home Trading Stamps. 609 Macdonald Ave.

FAST ELECTRIC TRAINS

for Pittsburg, Dixon, Sacramento.

Leave 40th and Shafter Ave., Oakland, daily.

7:30 a. m. 1:30 p. m. 8:30 p. m.
*9:30 a. m. 3:30 p. m.
11:30 a. m. *5:09 p. m.

* The 9:30 a. m. has parlor, observation car. Connects for Pittsburg.
* The 5:09 p. m. carries free observation car.

The 5:09 p. m. train runs through to Marysville, Colusa, Oroville and Chico. West Pittsburg only stop between Oakland and Sacramento Point and Way Stations, leave daily:

8:30 a. m. 11:50 a. m. 4:30 p. m. 8:30 p. m.

6:30 p. m. daily through to Pittsburg.

11:50 a. m., 4:30 p. m. daily and 5:50 p. m. daily; connects for Alamo, Danville and Diablo.

10:10 a. m. Sunday only to Bay Point, Danville, Diablo and way stations.

Telephone Piedmont 870.

Baggage carried on all trains. Call up Oakland 4447—People's Express Co.—and ticket for transportation will be delivered when baggage is called for.

OAKLAND, ANTIOCH & EASTERN Ry.

Grand Canyon Chateau

Phone 44 J 3 EAST RICHMOND

Robt. Warner, Mgr.

Meals Served a la Carte

DINNER PARTIES

A Specialty

(arranged by phone)

High Class Entertainment and Dancing

Furniture and Household Goods Moved by Motor Truck. Quick and Safe.

F. E. ADAMS CO.

Wholesale and Retail Feed, Fuel and Transfer.

Yards: 18th and Santa Fe R. R.
Office: 611 Macdonald Ave.
MRS. F. E. ADAMS, Proprietor.

Phones: Office, Richmond 940
Warehouse, Rich. 708

When you want to move we move Early or late.

Olds Transfer

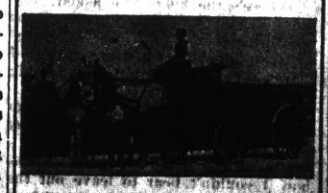

Office Cor. Eighth and Macdonald Ave. F. E. Schooler Stationery Store. Phone 1047

Residence, 15 Twentieth street. Phone 878.

Richmond Painless Dentist

Gold Crowns, 22k	$5.00
White Crowns	5.00
Bridge Work, per tooth	5.00
PLATES—BEST	
Full upper and lower	10.00
Cheaper Plates	5.00
Cast Aluminum Plates	12.50

Never more, never less. "Always Guaranteed."

MACDONALD AT FOURTH. Home of Good Dentistry.

SUBSCRIBE FOR THE DAILY NEWS

Our Interests Are Identical

because the greater your success in business the greater will your account be with us, and, on the other hand, the more attention we give your account, the less worry you will have in your business about your banking arrangements and will therefore be enabled to dispatch your business with greater ease and profit.

We are serving some of the best business and professional men in this city. Will you permit us to take care of your business as well and the benefits will be mutual?

Bank of Richmond

(Established 1902)

Cor. Richmond and Washington Ave. Phone Rich. 72

Pen Paralysis! Have you got it?

NO, we do not mean merely paralysis of the fingers. We mean another kind of paralysis far more serious; the kind that paralyzes the pen writer—not sometimes but *always*.

Pen writing in this age means needless time waste, needless labor waste, needless fatigue. Every one who continues to write with the pen in this day of the typewriter is placing himself under a heavy time and labor handicap, a handicap which means partial paralysis of all his energies.

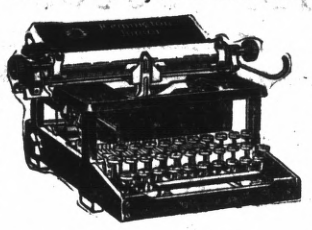

The cure for pen paralysis, the new and certain cure, is the

Remington JUNIOR Typewriter

The Remington Junior is the very latest thing in typewriters. Its name tells you what it is. It is a Remington Typewriter, the newest Remington product, as swift and durable and reliable as any Remington, but smaller, lighter, simpler and more portable than the standard Remington models. It is built on purpose for the home, the traveler, the doctor, the clergyman, the farmer, the retailer—for *everyone who needs a small, compact typewriter for the simpler uses like manuscript and letter writing.* Just the machine for which you have been waiting.

The price of the Remington Junior is $50.00, cash with order. *For $55.00 we will sell you a Remington Junior on terms of $5.00 down and $5.00 a month.* Cut out the attached coupon and send it to us with $5.00 in cash, check or money order, and we will send the machine.

Remington Typewriter Co.

I enclose herewith $5.00, on receipt of which please send me a Remington Junior Typewriter. It is understood that I may return the machine if I choose, within ten days of the receipt thereof, and you will refund to me the $5.00. Inst. Price $50.00.

If I retain the machine, I agree to pay for it on additional sum of $5.00, in monthly payments of $5.00 each.

Remington Typewriter Company
(Incorporated)
276 Bush Street
San Francisco, Cal.

A Sunday Morning

By F. A. MITCHEL

James Weatherby awakened at 6 o'clock on Sunday morning and lay staring at the walls of his room. On them were a dingy daub of a water mill and an engraving of Benjamin Franklin. Being in a court, not a ray of sunlight could permeate the apartment.

Six mornings had Weatherby awakened in this room, and this was the seventh—not the seventh day of the week, but the seventh day since he had awakened in his own little home. Turning on his side, his eyes rested on one of those framed words one sees here and there in lieu of pictures. It read "God Bless Our Home" and under it "Remember the Sabbath Day." He thought of the Sunday mornings that he had awakened at home. Little Jim climbed out of his crib and joined his father in bed, while Mrs. Jim went downstairs to start the breakfast. Big Jim, on his back, would hold little Jim up at arm's length, his feet under the child.

Then had come quarrels between Weatherby and his wife. Mrs. Weatherby was frugal, and Jim was careless with his money. He was hard for an economical wife to manage, and sometimes she would lose her patience with him. At last Jim declared he would no longer stand her harrowing, as he called it, and left her.

This was a week ago. As Jim lay looking at the words "God Bless Our Home" and "Remember the Sabbath Day" he went over and over again in his mind those happy Sunday mornings he had spent at home. After he and little Jim had had their play he had taken his bath, put on his Sunday clothes, and on that morning he had always helped Jimmie to dress. Then the three had met at the breakfast table, on which there was always something nice provided for Sunday morning.

While Weatherby was looking at the mottoes on the wall and thinking of his home the words were having their effect on his heart. It seemed to him that there was a connection between the two. "God Bless Our Home" caused him to think what home was, how different from the lonely room to which he had moved, and "Remember the Sabbath Day" set him to thinking in a quiet vein. After all, was not the economy his wife had urged necessary? Suppose he should be suddenly taken away. And suppose his wife should soon follow him. What would little Jim do? His father pictured him hustled off to some charitable institution or, worse, trying at a tender age to make his living on the streets.

The thought made Jim restless. He got out of bed, splashed a little water on his face, dressed himself and went downstairs. In his pocket were his week's wages that he had received the day before. He had been tempted to spend it in a saloon and went there to do so, but somehow the place didn't look as attractive as it had often looked when he knew that his wife would chide him on his return home. The full amount was intact.

He stood in the sunlight, thinking. It was 7 o'clock. His Sunday morning breakfast hour at home was half past 8. That home was three miles away, but he would gladly walk it to have his breakfast at home. He walked down the street, passing one restaurant after another, trying to force himself into one of them to get a meal. But his stomach rebelled.

"I can go home," he said, "and eat with Molly and the kid. But what use? There would soon be more trouble about the expenses, and every time I paid a car fare instead of walking home after a hard day's work I'd get a scolding."

Then the thought of little Jim left on the world came to him again.

He was walking in the direction of his home, and as he thought he walked the faster. When he had gone a mile he stopped. Then he went on for another mile and stopped again. A third time he stopped and stood looking at his home a short distance away.

A clock struck 8. Molly was getting the breakfast. Who was helping little Jim dress himself? He could get on his clothes, but could he get the buttons in the holes? Weatherby could see the window of the boy's room and fancied him trying to "button himself up." Involuntarily Jim started forward.

A few minutes later Molly Weatherby, standing over the range, heard the kitchen door open. Turning, she saw her husband. He had a roll of bills in his hand and handed them to her.

"It's yesterday's pay," he said. "Take it. You can run the finances better than I. I never want to see a cent of the money again."

Molly threw her arms around his neck.

"Where's the kid?" Jim asked presently, and without awaiting a reply he went upstairs.

"Hello, pop!" cried Jim. "Ain't I glad you came! This button is too big for this hole and won't go in at all."

Jim hugged the boy, then helped him to finish dressing. After that they went down to breakfast.

"Oh, Jim," said his wife, "somehow I couldn't bear to leave out the muffins you always eat for breakfast, though I didn't suppose you'd be here. Wasn't it lucky?"

"It wasn't exactly luck," replied Jim. He was thinking of the mottoes "God Bless Our Home" and "Remember the Sabbath Day."

Richmond Theatre

TOYAY ONLY

Daniel Frohman Presents

GLADYS HANSON IN

The Straight Road

IN 4 ACTS

also

A 2-REEL RAILROAD DRAMA

CALL

Jimmie Arnold

FOR

TAXI

ALWAYS READY

PHONES

708 or 856

Stand Hotel Richmond, 1214 Macdonald Ave.

PHOTO COUPONS REDEEMED,

I will redeem any Photo coupons, no matter by whom issued, and allow you 50c on each. Save car fare.

DAMMAND STUDIO

716 Macdonald ave., up stairs.

Refinishing Marred Furniture

IS EASY AND INEXPENSIVE

Shabby, scratched pieces of furniture that are unsightly and a discredit to your home can be made to look bright and new at slight expense—and you can do it yourself.

ACME QUALITY
VARNO-LAC

stains and varnishes at one operation, giving to all kinds of surfaces the elegant effect and durable, lustrous surface of beautifully finished oak, mahogany, walnut or other expensive woods. Call for Color Card.

THE SQUARE DEAL HARDWARE CO.

R. B. DOUGALL R. G. ARMSTEAD

FREE DELIVERY

Phone 286 315 Macdonald Avenue

Richmond Creamery Co.

Phone 505 325 SEVENTH STREET Free Delivery

American Trading Stamps.

Fresh Milk and Cream Delivered Twice Daily
Finest Creamery Butter. Ranch Eggs
Trial Solicited

"Tales of a Million Dollars"

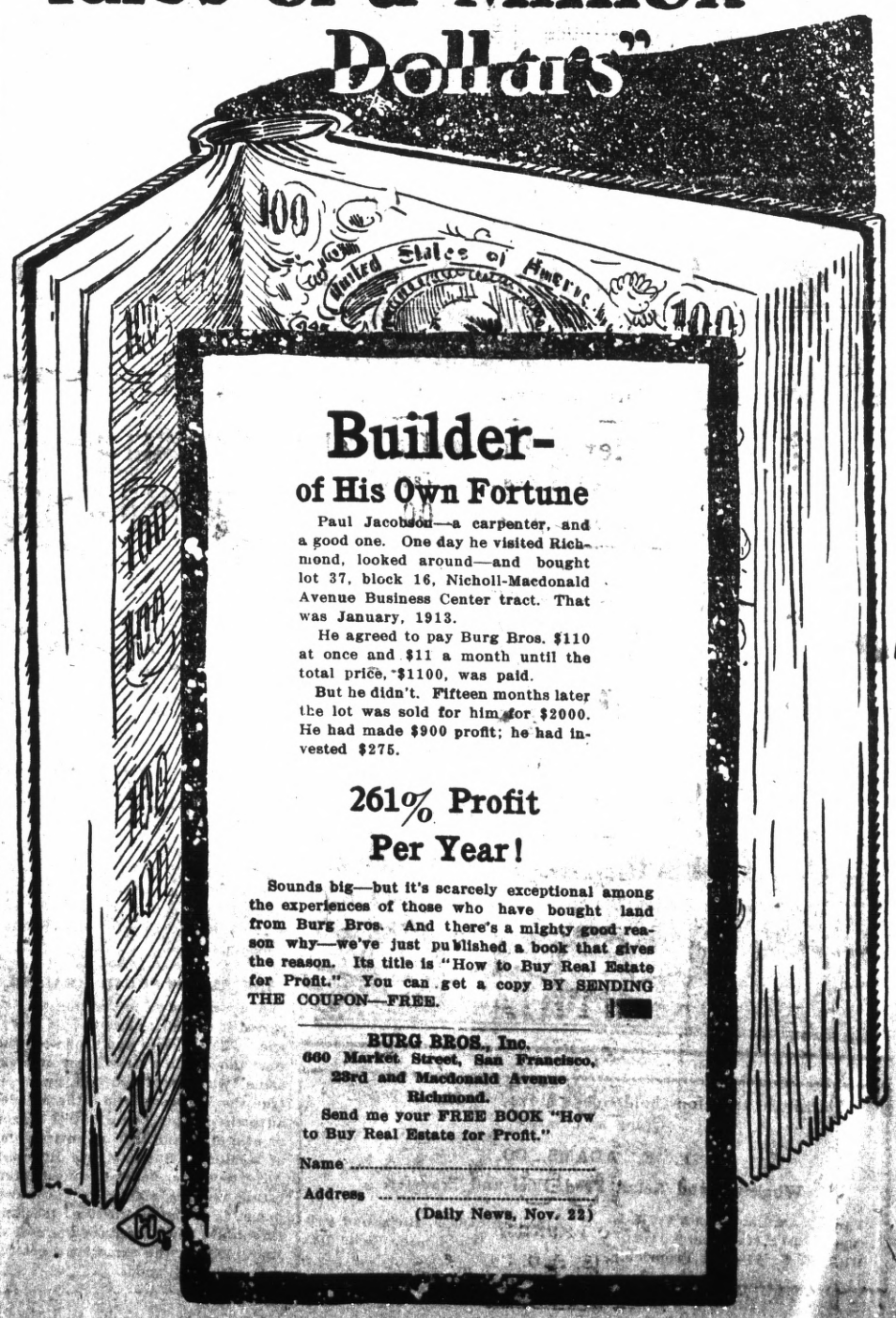

Builder-

of His Own Fortune

Paul Jacobson—a carpenter, and a good one. One day he visited Richmond, looked around—and bought lot 37, block 16, Nicholl-Macdonald Avenue Business Center tract. That was January, 1913.

He agreed to pay Burg Bros. $110 at once and $11 a month until the total price, $1100, was paid.

But he didn't. Fifteen months later the lot was sold for him for $2000. He had made $900 profit; he had invested $275.

261% Profit Per Year!

Sounds big—but it's scarcely exceptional among the experiences of those who have bought land from Burg Bros. And there's a mighty good reason why—we've just published a book that gives the reason. Its title is "How to Buy Real Estate for Profit." You can get a copy BY SENDING THE COUPON—FREE.

BURG BROS., Inc.
660 Market Street, San Francisco,
23rd and Macdonald Avenue
Richmond.

Send me your FREE BOOK "How to Buy Real Estate for Profit."

Name .....

Address .....

(Daily News, Nov. 22)

SOCIAL HAPPENINGS

MRS. MERGENTHAL ENTERTAINED HOME CLUB YESTERDAY

The Home Club was entertained at the home of Mrs. H. W. Mergenthal in San Pablo yesterday afternoon. Lily bridge was played and a program of instrumental and vocal music given. The house was beautifully decorated with holiday greenery.

Those present were: Mesdames U. S. Abbott, C. L. Abbott, A. M. Irwin, C. E. Niedecker, W. D. Mason, E. W. O'Brien, E. L. Scofield, S. Scofield, H. O. Adair, E. J. Garrard, V. A. Fenner, J. F. Brooks, Griffin, G. B. Freudenburg, H. T. Hulin, A. B. Innis, H. D. Chapman, W. S. Lucas, H. W. Mergenthal, L. H. Transue, Aikens.

Mrs. W. D. Mason won the first prize at cards, Mrs. A. M. Irwin the second and Mrs. C. E. Niedecker the third.

Presbyterian Bazaar Opens Doors to Large Crowds

The Presbyterian church bazaar opened its doors last night to a large crowd. It is held in the store formerly occupied by Marshall & Mayfield at 1014 Macdonald avenue and will be open today. A large assortment of articles useful and ornamental are being offered for sale.

Last night the following program was given:

Selections by Bradley's orchestra; vocal duet by Miss Winifred Conwell and Miss Adele Downing; vocal solo by Miss Winifred Conwell. Throughout the evening selections were jlayed on the player piano.

Tonight: Cynthia Givin, piano selection; Miss Mildred Pasmore, vocal solo; Willard Pange, cornet solo; Miss Edith Pickett, vocal solo.

Whist Party Is Given by the Gift Club

A whist party was given by the Gift Club at the home of Mrs. W. A. Vickery, 2017 Nevin avenue, Thursday afternoon. After the card playing refreshments were served. Those present were:

Mesdames F. L. Bonner, C. L. Gilmore, J. M. Hansen, H. C. Henderson, H L. Kittle, J. E. Lansman, F. R. Ogier, R. S. Rosenstruch, J. Barsky, Madeen, M. Jagwith, F. Strum, C. H. Schwake, E. L. Thorp, J. E. Wright, Zahniser, M. E. Gary, O. W. Hegwer, the Misses Ella Gary and Abbie Wright.

Phone 765 Open all Night
THE GOLD MINE KITCHEN
Quick Service; Popular Prices
Good Food Well Cooked
517½ Macdonald Avenue
Frank Scarneo, Prop.

COAL
JOHNSTON & BRAINE
Phone 262. 400 Macdonald

KEEP DRY
Gabardines, Cravenettes and English Slip-ons, priced at
$2.50 and upwards
Every Garment Guaranteed Waterproof
Get Under a Kurtz Umbrella
Guaranteed to Keep the Water Out
50c up to $5.00
IMPORTANT
Double Home or American Trading Stamps all this month on all Suits, Overcoats, Hats and Sweaters.
KURTZ
MACDONALD AT FIFTH ST.

Apples ... Apples
CORINTHIAN FLOUR
25 lb. Sack, 95c 50 lb. Sack, $1.85
HOLSUM BREAD
Pulse Bros.
TWO PHONES: 136 and 135
Only Members of S. F. G. Co. in Contra Costa County.

CHURCH WOMEN ENTERTAINED AT SCOTT HOME

The Ladies' Aid of the Baptist church were yesterday entertained by the Ladies' Aid of the First M. E. church at the home of Mrs. R. J. Scott on Tewksbury avenue.

A very entertaining program was given. Mrs. Charles Adams gave a reading, Rev. Peterson sang a solo and the Mesdames R. W. Scott, C. Adams nad Snee presented two humorous sketches that provoked a good deal of appreciative laughter.

A box of Kennon's Special Linen Writing Paper and Envelopes with your name and address printed from copper plate, $1.00. Kennon's, 516 Macdonald. 105-tf

LOCAL WOMEN TO ESTABLISH A LODGE

Mrs. Charles Cowan and Mrs. F .P. Stultz, prominent local Eastern Star women, will leave today for Riverbank, where they will establish a new Eastern Star lodge. Mrs. Cowan is the newly elected worthy matron of the local lodge.

Largest and nicest assortment of Christmas cards and folders at Kennon's, 516 Macdonald. 105-tf

MRS. CAREY RECOVERS.

Mrs. M. H. Carey, 24 Martina avenue, who has been confined to her home for the past week on account of sickness, is much improved and able to beo ut again. Dr. C. L. Abbott attended her.

Union men, we are all doing it sending out suits to Mayer's American Cleaning Co. to be cleaned, pressed or repaired. Phone 4521. 1116 Macdonald ave. 8-17-tf—Adv.

FUTURE DOINGS

Dec. 5—Whist party by the Richmond Club at Moose Hall. Good program of dancing following.

Dec. 5—Whist party by the Richmond Club at Sequoia Hall.

Dec. 5—Whist party, Richmond Club, in Sequoia Hall.

Dec. 11—Turkey whist party, Royal Neighbors, in K. P. Hall.

Scene from "The Straight Road," at the Richmond Theater today.

"The Straight Road" scored a big hit at the Richmond theater last night. It will be shown tonight for the last time.

The film tells a story of a young girl left alone by the death of her mother. The temptations of the gay night life, her struggle to successfully combat them are well portrayed. Miss Gladys Hanson plays the leading role. She is supported by an all star cast of the Famous Players' company.

A two-reel play of intense interest, entitled "In the Nick of Time," is also on tonight's program. It is the story of a discharged railroad towerman who prevents a collision between a runaway freight and a crowded passenger train. The story told by this film will give yau a dozen real thrills. It is one of the most exciting moving pictures that has ever shown in Richmond.

Meats, Fruit, Vegetables
Large Variety Received Daily. Fancy Modesto Creamery Butter. Milk, Buttermilk, Eggs.
Kingan's Own Cure Hams.
Barrett Cash Market
Phone 63 Barrett Near Twenty-first

A Cold Wave
Is just in time to catch Big Bargains in the following:
Ladies' Suits Reduced to 1-2 Price
Ladies' Fall and Winter Coats
All the Leading Styles, values up to $20, for
$7.50 to $11.50
All TRIMMED HATS at 1-2 Price
Holiday Goods and Everything Else
AT COST and LESS Until Closed Out
Call Early--We Will Do Our Best to Serve You Right
Philpott Dry Goods Co.
Macdonald at 8th

"SUNSET LIMITED"
Fast Daily Train
—Between—
Oakland and New Orleans
In Three Days
Connects at New Orleans Wednesdays and Saturdays with Southern Pacific Atlantic Steamship Lines for New York. Pullman Tourist Observation and Dining Cars. Electric lighted Pullman Tourist Sleeping Car to Washington, D. C., Daily.
SOUTHERN PACIFIC
L. RICHARDSON
Dist. Frt. and Pass Agt.
13th and Broadway, Oakland.
Phone, Oakland 162.
C. F. CORRIGAN
Ticket Pass. Agent
H. A. STIVER,
Agt. Richmond Depot

Turkeys Turkeys Turkeys
From the Producers in Lake and Merced County
Richmond Market
510 Macdonald Avenue
O. R. LUDEWIG, Prop.
Phone Richmond 23
FRESH FISH EVERY FRIDAY AT SPECIAL PRICES

MARQUARD JOINS JOHNSON AND PLANK IN JUMP TO FEDS!

GIANT SOUTHPAW SIGNS CONTRACT WITH BROOKLYNS

THE FEDERAL LEAGUE MAGNATES MAKE TERRIFIC ATTACK ON ORGANIZED BALL.

NEW YORK, Dec. 4.—Rube Marquard, star left-handed pitcher for the New York Giants, yesterday signed a contract to play with the Federal League, declares Robert B. Ward, one of the owners of the Brooklyn Federal League team.

Coming close on the heels of the announcement yesterday that Walter Johnson, the greatest pitcher in the world, had jumped to the Chicago Feds, and the announcement of a few days ago that Eddie Plank had signed with the St. Louis Feds, Marquard's capture was the third bombshell the Outlaws have dropped on the camp of organized baseball in a few days.

Secretary John P. Foster of the Giants declared Marquard was tied up by contracts with New York for two years yet and that if he attempted to break the contracts recourse to law would be taken.

Clark Griffith, manager of the Washington team, from which Walter Johnson jumped yesterday, announced Johnson had contracts with Washington and would be sued in court if he attempted to break them.

Federal league magnates have repeatedly refused to state what terms were made with the new players. It is reported unofficially that by the terms of the contract Johnson will get $20,000 a year for three years and that he was paid a bonus of $10,000 cash to sign.

It is unofficially reported that Marquard's contract calls for $10,000 a year and that he was paid a bonus of $7500 to sign.

VISITOR TO LEAVE.

Mrs. R. Vanslyck of Oakland, who has been visiting with Mrs. S. Hutton, 1023 Nevin, will leave Richmond today.

TOSS $150,000 MORE INTO GAME

CHIFEDS GETTING READY TO BUY SOME MORE STAR PLAYERS.

CHICAGO, Dec. 4.—Stockholders of the Chicago Federal League baseball club today voted an increase of $150,000 in the stock of the club, raising its capitalization from $250,000 to $400,000 .

It was announced that $100,000 of the new issue was subscribed by present shareholders and that $50,000 of the stock would be put on the market in $100 shares, no one person to be allowed to buy more than ten shares.

MANN TELLS FEDS THAT BEAN TOWN IS GOOD ENOUGH

LINCOLN, Neb., Dec. 4.—Leslie Mann, outfielder for the Boston Braves, was yesterday told by Federal agents to name his own terms to play for them. Mann says he had not yet received his Boston contract, but would stay with the Braves as long as they wanted him.

FRATERNAL BROTHERHOOD PROMPT.

Constable J. H. Gregory yesterday received a $500 check from the Fraternal Brotherhood in payment of the insurance on his wife, Elenor M. Gregory.

SCOOP THE CUB REPORTER — 'Tis Sad, Isn't It? — By "HOP"

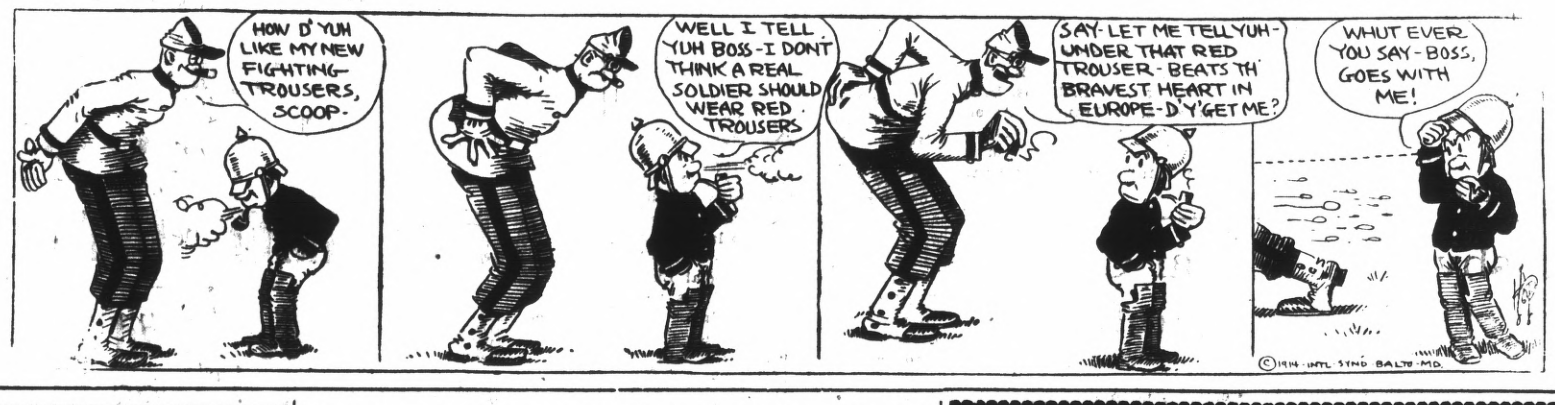

SPORTING GOULASH

Nathan Bundy, infant son of Thomas and May Sutton Bundy, both famous in the world of sport as champion tennis players, took first prize in Santa Monica baby show. (Editorial note.—Bill Ryan's new son was not entered in the contest.)

* * *

Jim Coffroth called off a proposed Frankie Burns-Eddie Moy 20-round fight. Frankie wanted the U. S. Mint for his share. Coffroth is now after Johnny Dundee for Moy.

* * *

Dominick Tortorich, New Orleans fight magnate, has signed Freddie Welsh and Joe Mandot over the 20-round route. Welsh is guaranteed $12,000. Date hasn't been set.

* * *

Bill Sloane comes out with a challenge to Sam Langford. As long as Bill doesn't let it go any farther than a challenge nobody can collect on his life insurance.

* * *

Decorations of honor were awarded to 32 Stanford athletes. A year or so after graduation a speculator could probably pick up a few of them meal tickets.

* * *

Famous Darling-Allan sweepstakes dog team, owned by "Scotty" Allan and Mrs. Chas. E. Darling of Berkeley narrowly escaped drowning in the storm that swept Nome Dec. 1.

JEFFS BOWLED OVER THE MUTS

The Jeffs beat the Mutts in a bowling match on the Richmond alleys last night by a score of 2176 to 2096.

Individual totals were:

Jeffs—Burns 393, Wood 557, Defoe 403, Parker 360, Beck 463.

Mutts—Alleway 417, Ryan 414, Brown 329, Beal 472, Reynolds 464.

The Pullmans will play the Outlaws Monday night.

BEATS SWIMMING RECORD UNEQUALED FOR 7 YEARS

CHICAGO, Dec. 4.—Harry J. Hebner, captain of the Illinois Athletic Club swimmers, clipped a seven-year A. A. U. record last night during a quarter-mile swim, his time for the first 400 yards being 4:52 2-5. The record established by C. M. Daniels in New York Feb. 23, 1907, was 4:59 3-5.

NOTICE.

L. Foti has moved his barber shop to a temporary location in the St. Elmo Apt. building, Sixth street, opp. Postoffice. 112-2t—Adv

FOR HOLIDAY GIFTS
See Mrs. Young's
HAND DECORATED
CHINA DEPT.
At La Salle & Wright's
Macdonald Ave.

RICHMOND IN REVIEW

THE editor
OF THIS nut column
CAME pretty near
CATCHING a wild squirrel
FOR a mascot
THE OTHER day.
HE CAME tearing
TOWARD this office
RIGHT ON the heels
OF DICK Williams,
THE BUSINESS Manager,
AND CHARLEY Brown,
THE famous
SOAP BOX orator,
AND BILL Campbell,
WHO ought
TO KNOW better
THAN to be
IN SUCH company.
YOU see
THEY went out
ARMED
WITH SHOT and shell
AND guns
AND bullets,
AND arms
AND ammunition,
AND ALL that sort
OF thing,
TILL YOU'D have thought
THAT they were on
THEIR WAY to Yurrup
TO STOP the war,
OR ELSE start up
A NEW one
OF their own.
BUT THEY were after
WILD ducks,
OR TAME ducks
WOULD do,
I reckon,
IF THE farmer
WASN'T at home.
BUT anyway
THEY missed
A COUPLE wild ducks
WITH SLATE-COLORED feathers
AND GRAY-WHITE bills,
THAT SOME fool folks
CALL mud-hens,
AND BILL Campbell
SAID HE knew
THAT THEY were wounded,
BECAUSE both of 'em
KIND OF ran along
ON TOP the water
AS IF they couldn't
FLY very well.
BUT anyhow
THE BOYS didn't get 'em.
AND finally
DICK Williams
LET CHARLEY Brown
CARRY his gun
WHILE HE ran down
TWO snipe.
THEY WERE just about
TO get away
UNTIL HE chased 'em
INTO SOME of that
TIDEFLAT mud
WHERE they bogged down
AND COULDN'T run.
AND then Campbell
CUT LOOSE at them
WITH both barrels
AT once,
AND DICK caught
WHAT FEW feathers
THERE were left.
BY that time
THEY WERE tired
OF gunning
AND CHARLEY Brown
REMEMBERED how
YOU CAN catch birds
BY putting salt
ON THEIR tails.
AND SO they saw
A RANCH house
AND went in
TO GET some salt
TO TRY the trick,
AND while they
WERE WAITING there
AN AUTOMATIC howitzer,
OR SOME kind
OF A siege gun
THEY HAD with them
TOOK a fit
AND before
THEY could
GET IT stopped
HAD TORN a new place
FOR the chimney
TO GET through
THE roof.
AND WHEN this happened
THE WILD squirrel
THAT had been
WATCHING them
FOR QUITE awhile
WAS SURE that they
WERE squirrel food
AND STARTED after them.
WE CHASED him back
WHEN they ran in here.
BUT AFTER this
WHEN THOSE three nuts
START out to hunt
WE'RE GOING to send
A COP along
TO protect 'em
FROM THE squirrels.

IMPERIAL RESTAURANT
For Ladies and Gentlemen
Excellent Cuisine and First-Class Service at Popular Prices
Short Cakes a Specialty. I. X. L. Boneless Tamales
"Special" Sunday French Dinner, with Wine, $1.00
M. Dabovich, Prop. Phone Richmond 870
MACDONALD AVE. at Fifth Street

Richmond Creamery Co.
Phone 505 328 SEVENTH STREET Free Delivery
American Trading Stamps.
Fresh Milk and Cream Delivered Twice Daily
Finest Creamery Butter. Ranch Eggs
Trial Solicited

READ THE NEWS WANT ADS

Stop! Look! Listen!
THEY HAVE GOT IT AGAIN
The Primest, Choicest Beef Mutton and Pork Cuts
On the Market ALL INSPECTED
Specialties In
Sausages, Boil Hams, Fresh Ranch Eggs and Butter
Independent Market
718 Macdonald Ave.

FRATERNAL ORGANIZATIONS

WOOMEN OF WOODCRAFT—Log Cabin Circle No. 508 meets every first and third Tuesday afternoon at K. of P. Hall. Mrs. Anna B. Richards, Guardian Neighbor. Elfreeda Scott, Clerk.

PYTHIAN SISTERS—Contra Costa Temple, No. 113, meets every Saturday evening at Pythian Castle on Fifth street, near Macdonald. Eliza Hill, M. E. C.; Jessie Percy, M. of R. and C.

MODERN WOODMEN — El Cerrito Camp No. 11622, Modern Woodmen of America, meets every Tuesday evening at K. of P. hall, Fifth st. F. E. Tiller, Consul; C. B. Evans, Clerk.

CIRCLE LADIES OF G. A. R.—Meet second and fourth Tuesday afternoons at 2 o'clock in Elks hall President, Mrs. Mary B. Moyle; secretary, Mrs. Joella Bonham.

The circle of homes reached by the Richmond Daily News is constantly widening and the loyalty between its readers and advertisers is growing stronger every day.

BROTHERHOOD OF AMERICAN YEOMEN.—Olive Homestead No. 1106, Brotherhood of American Yeomen, meets in Pythian Castle every Thursday night at 8 p. m.
C. N. WILLIAMS, Foreman.
MARY F. THOMAS, Correspondent, 410 Bissell avenue.

I. O. O. F. M. U.—Loyal Richmond Lodge No. 9278, meets every Tuesday night in Barnaman's Hall, Nineteenth street. F. Richard, Noble Grand. J. T. McCormac, Permanent Secretary.

KNIGHTS OF PYTHIAS — Richmond Lodge No. 13, meets every Friday evening at Pythian Castle. Visiting brothers are cordially invited to attend the meeting. O. F. Lilly, C. C.; A. S. Lilly K. of R. & S.

ROYAL NEIGHBORS—Maple Camp No. 4027, Royal Neighbors of America. Meets every Friday afternoon at 2 o'clock at K. of P Hall. Visitors cordially welcome. Ella Bowman. Orace, Louise Wimer. Recorder, 643 S. Fifteenth street.

ODD FELLOWS—Eclipse Lodge No. 403, I. O. O. F., meets every Monday evening at 8 o'clock at Bank Hall, corner Eighth and Macdonald avenue. F. H. Eggerth, Noble Grand; E. G. Alexander, Secretary.

CEMENT WORKERS' LOCAL NO. 138, A. B. of C. W., meets second and fourth Wednesday evenings of each mmonth at 8 o'clock, at Labor Temple, Fourth street, near Macdonald ave. J. Thompson, president. B. Jenks, secretary.

REBEKAHS — Richmond Rebekah Lodge, No. 206, meets first and third Thursdays in each month at Bank Hall, Eighth street and Macdonald. Mary Lucas, N. G.; Mrs. Margaret Shea, Secretary.

INDEPENDENT ORDER OF FORESTERS—Richmond Court, No. 4940. Meets first and third Fridays of the month at Sequoia Hall. L. B. Hutchins, Chief Ranger. Miss Helen Fussell, Financial Secretary, 400 Macdonald avenue.

What's Your Hurry?

Buying cheap goods to save money is like stopping a clock to save time. The sweetness of low prices never equals the bitterness of poor quality.
F. P. ALLEN
The Painless Plumber.
2[illegible] Fifteenth Street.

GET YOUR
Roof Repaired
BEFORE THE RAINS
Estimates Free. Phone 326
ERNEST JENKS
Roofing Contractor
1817 Chanslor Av., Richmond, Cal.

Vacuum Cleaners
Rented 75c per Day
DELIVERED FREE.
R. L. FLORY RENTING CO.
321 S. Second St.
Phone 1069 J.

HIGH SCHOOL NOTES

BY SCOOP

RICHMOND EASY WINNER OR RUHSES EASY WINNERS

Fast Berkeleyans Fall Hard, 18 to 34

Showing the best class of the season and entirely outplaying their opponents, the fast "Berkeley 1915's," the basketball five of the school last night galloped away with a fine game of the indoor sport to the score of 34 to 18. The locals led all the way, but in the first half the fighting was much more intensive and even, the intermission leaving the score 5 to 12. In the second half the Ruhses, by dint of lightning team work, quickly drew away from the Berkeleyians.

The work of Cameron exceeded anything he has ever done in the past, and he brought much applause by several overhead baskets. Cox, against whom the invaders were informed, was so overguarded as a result that the Point wonder was confined to making his share of the baskets. Brown played his usual strong and fast game, while Captain Horvitz, also at guard, played a consistent game. McAllister at center for the locals exceeded his usual brilliant and consistent game, and was especially aggressive in guarding.

The visitors, who by the way have changed their name since the scheduling of the game, from Psi Nu Sigmas to the Berkeley 1915's, came out to Richmond with the express purpose of scalping Richmond, nad admitted that they were exceedingly surprised not to grab the hairy tuft. They claimed bad form of their men had much to do with the score. They were anxious to schedule another game with Richmond, though no date before late in January was open.

The visitors were decided of the opinion that, despite the fact that they won from Martinez Athletic club and lost to Richmond, that the locals would be easy meet for the county seat organization. That's unlogical, but interesting.

Students Set Date For Final Dance

By almost an unanimous vote the assembled student body yesterday afternoon voted in favor of holding the final dance of the semester on Thursday evening, Dec. 17. The alternate date of Dec. 21 was not considered advisable on account of it being during the holiday vacation, and many of the students would be out of town .

Thus the date that has been perturbing the students for over a week is now finally settled. Decoration of the assembly room will of necessity be scant, for insufficient time will be permitted between the close of school Thursday afternoon and the time of the dance in the evening to carry out elaborate plans.

• • •

High School Will Observe Stamp Day

Twenty-five hundred Red Cross stamps have been received by the school, and will be placed on sale Tuesday of next week by the student affairs committee. Tuesday will be stamp day throughout the United States, and several hundred thonsand dollars will be reaped to help eradicate the plague of tuberculosis.

ARIZONA ALIEN LABOR LAW BEING PROTESTED

WASHINGTON, Dec. 4.—Italy joined today with England in protesting to the state department against the Arizona alien labor act, limiting the employment of alien labor in industries. Italy's note of protest was presented to Secretary of Stat eBryan by Ambassador Callera.

TRANSFER OF REAL ESTATE

The following transfers of real estate, of interest to Richmonders, were filed with the county clerk at Martinez:

Deeds

Richmond Finance and Realty Co. tc Mary Mitchell—Lot 12, blk 5, North Harbor tract; $10.

Henderson Tapscott Co. to John Bentley—Lots 20, 21, blk 21, Henderson Tapscott tract No. 1; $10.

Central Richmond Land Co. to Pliny E. Ritner—Lot 2, blk 4, Central Richmond tract No. 2; $10.

M. J. O'Reilly to August Aguirre—Lots 18, 19, blk 39, Boulevard Gardens tract No. 1; $10.

J. H. T. Watkinson to Mrs. Dora Harris—Lot 16, blk 18, Nicoll Macdonald avenue Civic Center; agreement, $1250.

Mike Suter to W. W. Derrill and J. M. Giles—Trust deed to lot 6, blk 53, map East Richmond Boulevard.

Walter R. and Stella Lovegrove to Florence M. Gault—Lots 21, 22, blk 2, Inner Harbor Business Blocks; $10.

Oakland and Antioch Land Co .to Gertrude Yancy—E. ½ of lot 4, blk D., R. N. Burgess Co.'s map No. 3, per parkside addition ,etc.; $10.

J. S. Hughes and Emma Hughes to Charles J. Crary, L. D. Dimm and Richmond Savings Bank—Trust deed, $700. Lot 18, blk 118, amd. map city of Richmond.

J. H. T. Watkinson to Louise Koenig—Lots 15, 16, blk 5, Grand View Terrace; $10.

Joseph Wertheimer to F. Uri & Co.—half interest in lot 17, blk B, official map No. 3 ,town of Pt. Richmond; $10.

Maud Engleman nad Carl Engleman to J. S. and Emma G. Hughes—Lot 18, blk 113, amd. map city of Richmond; $10.

Releases.

John Nicholl Co. to J. H. T. Watkinson and Henrietta Watkinson—Par. rel. mtge lot 9, blk 5, Nicholl Macdonald avenue Civic Center.

J. H .T. Watkinson to Rebecca B. Beck—Lot 12, blk 26, Grand View Terrace; $10.

PLAN LECTURES AFTER HOLIDAYS

Because of the many other affairs that take public attention just before the Christmas holidays, the course of art lectures proposed by the Richmond high school has been temporarily postponed. The plan will be taken up again after the holidays.

NEWSPAPERMANS WIFE DIES

After months of suffering, Mrs. Helen Elizabeth Van Vlack, wife of George E. Van Vlack, pressman employed by the Record-Herald, died at King's Daughters' Home, Oakland, Thursday evening. Van Vlack has the sympathy of his many friends in his hour of trial.

NEW TANKER TO BE LAUNCHED

The Standard Oil Company's new tanker, J. A. Moffett, will be launched at 2:30 this afternoon at the Union Iron Morks ship yards. The Moffett is the third big oil carrier built by the Union Iron Works and has been constructed from the same set of plans as the other two.

CITY CLERK RALLIES.

That George Jackson, deputy city clerk, is improving rapidly, was the word received by City Clerk A. C. Faris from San Francisco yesterday. Jackson is suffering with tonsilitis and is staying with relatives in San Francisco.

LYRIC THEATRE

1106 Macdonald.

FRIDAY AND SATURDAY.

"The Price Paid." An Eclair Drama in Two Parts.

"Out of the Frying Pan." A Western Picture that is hard to beat.

"Princess of hte Valley." An Indian love story.

"A Race for Life." A Dandy Ford Sterling Comedy.

Don't forget our hard time prize to be given Wednesday, Dec. 9. Get your coupons now.

CLASSIFIED

CLASSIFIED RATES.

1 Time—6c per line per day.
3 Times—5c per line per day.
1 Week—4c per line per day.
2 Weeks—3c per line per day.
1 Month—2c per line per day.
Special rates on contracts.

The Daily News will run "Situation Wanted" ads. of 3 lines for 3 days for 15 cents.

FOR RENT

FURNISHED room to rent for gentleman; $7 per month. 460 Second street. 113-2t

HELLO!—House of 5 rooms, bath, gas, electric lights; hot water; chicken house and yard; key at Morris' store, County Line; $10 per mo. 113-3t

HOW'S this for $20? Nice 4-room modern cottage, newly furnished; good bath room, clothes closet, pantry; includes water and phone. Inq. 836 Seventh st.; on car line. Phone 1017. 111 tf

FOR RENT—Modern housekeeping rooms cheap. 640 Eighth st. 111 3t

FOR RENT—3 rooms, close to Macdonald ave.; gas, electric lights and bath; $12. Apply A. L. Ramage, 149 Ninth st. 108-tf

FURNISHED 3-room cottage for $15, including water, at 525 Tenth st.; key at 446 Sixth st. 110-3t

FOR RENT—Store building on Macdonald ave., No. 921; rent $30 per month. Write Geo. V. Martin, P. O. box 514, Fresno, Cal. 110-12t

FOR RENT—Four-room house at 128 Fourth st.; $11.10 mo., including water. Key at Daily News office. 113-6t

AN all-round cook wants position either in hotel or boarding house; best of references. Address Box 51, Daily News. 108-6t

FOR RENT—Modern 4-room flats; price $17.50 and $20. Call at 210 First st., Righi Apts. 7-24-tf

NOTICE UNION MEN

Union men, when purchasing look for Union Store card and demand clerk's monthly working cards.

FOR SALE.

FOR SALE—18-room house, furnished; some terms; $5000.

4-room modern cottage, $1700; $100 down ,bal. $18.20 per month.

$18,500 buys one of the best double corners on Macdonald ave.

$8000 buys 75 ft. on Macdonald.

$1000 buys 2 lots on Fourth st.

CONN BROS., 610 Macdonald ave. Phone 637. 113-tf

FOR SALE OR RENT—One 5-room modern cottage on Nevin ave., bet. 21st and 22d st. Apply Hayes and Hopping. Phone 30. 110-6t

WANTED.

WANTED—To buy a good second-hand trunk, in good condition. Address box 48, Daily News. 110-6t

DRESSMAKING wanted at home or by the day. Phone 907 L 1, or call 148 Thirteenth st. 11-5-1m

WANTED—Two men to board and room in private family; reasonable terms. 418 Sixth st. 11-11-1m

CHILDREN cared for by the hour day or week. 131 Barrett ave 103-6t

TIME....

To make your selections of Jewelry and Silverware for Christmas Gifts

E. C. ATTEBERY

500 Macdonald Phone 474

ARRIVAL AND DEPARTURE OF LOCAL TRAINS

SOUTHERN PACIFIC COMPANY

Effective Monday, October 5, 1914. Subject to Change Without Notice.

East Bound from San Francisco

Leave San Fran.	Train No.	Stations to	Leave Richmond
11:40 P.M.	86	Martinez, Tracy, Modesto, Merced, Fresno	12:35 A.M.
6:20 A.M	28	Benicia, Davis, Sacramento, Dunsmuir	7:06 A.M.
6:40 A.M.	36	Martinez, Tracy, Los Banos, Fresno	7:34 A.M.
7:20 A.M.	22	Benicia, Davis, Sacramento	8:08 A.M.
8:00 A.M.	42	Calistoga, Santa Rosa, San Ramon	8:45 A.M.
9:00 A.M.	24	Benicia, Davis, Sacramento, Tonopah	9:53 A.M.
9:20 A.M.	84	Martinez, Tracy, Fresno, Bakersfield	10:07 A.M.
10:40 A.M.	8	" " " " Los Angeles	11:30 A.M.
12:00 Noon	30	Benicia, Davis, Sacramento, Marysville	12:52 P.M.
1:00 P.M.	14	Benicia, Davis, Portland,Oregon Flag	1:51 P. M.
3:00 P.M.	18	Benicia, Davis, Sacramento, Oroville	3:48 P.M
3:20 P.M.	52	Martinez, Tracy, Fresno	4:08 P.M.
4:00 P.M.	44	Calistoga, Santa Rosa, Livermore	4:50 P.M.
4:40 P.M	102	Sunset Limited—Fresno, Los angeles and East	5:24 P.M.
5:00 P.M.	48	Benicia, Davis, Sacramento	5:49 P.M.
7:00 P.M.	6	Atlantic Express—Sacramento and East Flag	7:54 P.M.
8:20 P.M.	16	Oregon Express—Sacramento and North Flag	9:13 P.M.
		Additional Trains	
6:00 P.M	150	(Sunday Only) San Ramon Passenger	6:53 P.M.
4:00 P.M.	2	(Daily) Stops to receive passengers for Cheyenne and East	4:45 P.M
10:20 A.M.	20	(Daily) Stops to receive passengers for East of Ogden	11:11 A.M.
2:00 P.M.	10	(Daily) Stops to receive passengers for East of Ogden	2:50 P.M.

West Bound to San Francisco

Leave Richmond	Train	Station From	Arrive San Francisco
6:27 A.M.	13	Portland Flag	7:30 A.M.
6:57 A.M.	87	Fresno, Martinez	7:50 A.M.
7:05 A.M.	23	Tonopah, Sacramento, Benicia	8:10 A.M.
8:13 A.M.	41	Livermore, Vallejo	9:10 A.M.
9:16 A.M.	81	Calistogo, Santa Rosa	10:10 A.M.
10:08 A.M.	17	Sacramento, Davis, Benicia	11:10 A.M.
11:54 A.M.	49	Fresno, Martinez	12:50. P.M.
3:15 P.M.	83	Bakersfield, Fresno, Martinez	4:10 P.M.
332 P.M.	29	Marysville, Sacramento, Davis, Benicia	4:30 P.M.
5:22 P.M.	43	Santa Rosa, Calistoga, San Ramon	6:30 P.M.
5:42 P.M.	21	Sacramento, Davis, Benicia	6:30 P.M.
6:35 P.M.	27	Dunsmuir, Sacramento, Davis, Benicia	7:30 P.M
6:54 P.M.	7	Los Angeles, Bakersfield, Fresno, Martinez	7:50 P.M.
9:45 P.M	209	Colfax, Sacramento, Davis, Benicia	10:40 P.M.
10:19 P.M.	85	Fresno, Tracy, Martinez	11:20 P.M.

Train 209 arrives San Francisco 10:50 P.M. Saturdays and Sundays.
Train 85 arrives San Francisco 11:10 P.M. Saturdays and Sundays.

Additional Stops.

9:08 A.M. 1 To discharge passengers from Cheyenne or points East.
8:28 A.M. 19 To discharge passengers from points East of Ogden.
12:08 P.M. 15 To discharge passengers from Portland and beyond.
10:41 A.M. 47 Discharge pas'grs from North of Davis or East of Sacramento
7:47 P.M. 5 To discharge passengers from points East of Ogden.

H. J. STIVER, Agent.
Southern Pacific Company, Richmond

All the NEWS--Briefly

THE DAILY NEWS PRINTS LOCAL AND TELEGRAPH NEWS WRITTEN CLEARLY AND BRIEFLY SO THAT YOU CAN LEARN WHAT IS GOING ON IN OUR CITY AND IN THE WORLD AT A GLANCE. : : : : : : : : THE DAY OF THE LONG NEWS STORIES IS PASSING. ::: PEOPLE REFUSE TO TAKE THE TIME NOW-A-DAYS TO STRUGGLE THROUGH COLUMNS OF PRINT TO GET THE NEWS. THEY WANT IT BRIEFLY. : : : : THE DAILY NEWS PRINTS IT THAT WAY. : : : : : : : : :

All the News--Briefly

SUBSCRIBE FOR THE NEWS

Try to Save $100 in a Year

We will deposit the first $2.00 to your credit if you will deposit $2.00 each week for 49 weeks

Richmond Savings Bank

SAVINGS LOCATED WITH FIRST NATIONAL BANK

Sixth and Macdonald.

RUSH WORK TO COMPLETE LODGE ROOMS FOR WOODMEN OF WORLD WILL BE BEAUTIFULLY EQUIPPED

To start the new year with a celebration in one of the best equipped lodge rooms in the city, Woodmen of the World are rushing to completion the remodeling of the entire uoor of the Pillow building.

The rough plastering was finished yesterday and by the middle of next week the work of laying the special flooring in the big assembly room will begin.

A splendid banquet hall with built in accessories is one of the features of the new construction. Wardrobe rooms, special offices, cabinets and trapdoors, said to be for the imprisonment of the initiatory goat, are part of the new arrangement.

The main lodge room has a special cove ceiling with patent ventilators and through large and numerous windows commands a beautiful view of the hills and the bay.

It is planned to have the reconstruction work complete so the first meeting of the lodge in its new quarters can be held January 1, 1915. C. A. Rogers is in charge of the work and after its completion will have charge of the rental of the rooms for fraternal purposes on the nights they are not reserved for the use of the Woodmen.

All the leading magazines at Ferguson's Drug Store, 724 Macdonald avenue. Adv. tf

Subscribe for the Daily News.

APPROPRIATION BILLS IN DANGER

WASHINGTON, Dec. 4.—"I intend to tell President Wilson," said Representative Fitzgerald, "that unless he desires to accept responsibility for the failure of absolute necessary appropriation bills to pass he must abandon plans for a whole lot of controversial legislation. The time at our disposal before March 4 is only enough to intelligently consider big appropriation bills.

"If we try to put through a lot of laws simply because certain Democratic leaders believe they are a part of the party program, some of the appropriation bills will be in danger of failure."

It was understood that President Wilson agrees with Representative Fitzgerald's claims.

BELL HAIRDRESSING PARLOR

Mrs. W. Bugman.

HIGH GRADE ORNAMENTS

LATEST NOVELTIES

Competent attendants in every class of work. Phone 844. 268 Twelfth street.

Parisian Ivory

The most popular of all Xmas Gifts this year is IVORY, due to its usefulness and beauty.

A small deposit will reserve any article until Christmas

La Moines'

REXALL DRUG STORE

601 Macdonald Ave.

ABATEMENT LAW TO BE FOUGOT IN HIGH COURTS

Chief of Police White of San Francisco has instructed Detective Sergeant Thomas Furman, head of hte white slave bureau, to notify the women of the underworld that the redlight abatement law will become effective Dec. 15 and they must prepare to get out of business before that date, unless the courts meanwhile tie the hands of the police by an attack on the validity of the new measure.

Walter H. Linforth has bene retained at attorney by the Property Owners' Protectice Association to lead the fight against the new law. Attorney George Appel will be associated with Linforth and a test case will be commenced just as soon as the preliminary legal work can be prepared.

The attorneys say that the fight against the measure will be taken to the highest courts if necessary.

MR. AND MRS. KOHR VISITORS.

Mr. and Mrs. Kohr and daughter, Nada, from the wilds of Winehaven, are visiting Mr. nad Mrs. J. K. Thomas and doing their best to make things as disagreeable as possible.

For quality and price Knust's shoes can't be beat Watch him grow. 1115 Macdonald. 8-17-tf—Adv.

U. S. WILL PROTECT WILD FOWLS FROM NIGHT HUNTERS

Hunters will do well to take note of a Federal law, enacted some time ago, which specifies that there shall be no shooting of wild fowl after sundown. For a time the law was by no means rigidly enforced, but orders have come from Washington to prosecute offenders vigorously.

This does not interfere with the state law to the same effect, and any violations will be liable to prosecutions by either the state or the Federal authorities.

Point Theatre

Richmond Ave.

THE POPULAR PLAY HOUSE.

Gee, I do love moving pictures with good music and plenty of fresh air and here is where I get it.

Excellent Music.

Your **Sunday Dinner** will not be complete without some of the good things from our store.

Pickles, all kinds; green and ripe Olives, Raisins, Currants, Citron, etc.; Cranberries, Celery, Lettuce, Cauliflower, Catsup, Oranges, Apples, Bananas, Grapefruit, Grapes, Sweet Potatoes, etc.

Golden Gate Grocery

TELEPHONE RICHMOND 83

EIGHTH AND MACDONALD

CHRISTMAS STORE!

Santa Claus Contest

FOR BOYS AND GIRLS

FOR THE GIRLS

$20 Baby Doll FREE

RULES OF THE CONTEST

What little girl will name this beautiful Baby Doll?

Every little girl under the age of 15 years who enters our toy department will be given a card on which to write the name she thinks would be the prettiest for this beautiful baby doll. Santa Claus will select the prettiest name on December 24 and send this beautiful doll to the little girl who sends in the prettiest name.

Contest Closes Dec. 23rd 10 p. m.

NOTE—Fill in the card plainly with name of doll and your name, address and age, and then drop the card in ballot box in our toy department. NONE will be accepted by mail.

FOR THE BOYS

$15 Erector Set FREE

RULES OF THE CONTEST

To the boy under 15 years of age who gives the best answer to the following question, not exceeding 20 words:

Why should mother do her Christmas shopping early and at Abrahamson's?

Every boy entering our toy department will be given a card with the above question on and space for the answer. Then sign his name, address and age in plain writing, then drop in ballot box in our toy department before 10 p. m., December 23, when contest closes.

Santa Claus will select the best answer and send this immense ERECTOR set to the boy with the best answer. All cards must be brought in to our toy department.

NONE will be accepted by mail.

SALE OF UNDRESSED DOLLS 95c

GENUINE PANSY DOLLS : : : : : :

23-inch all full jointed dolls in light and darkhair; pretty faces. Actual $1.50 and $1.75

Oakland Calif. **Abrahamson's** THE HOME of FASHION INC. 13TH & WASH. STREETS

A Victrola settles the Christmas question

"Just a tune before I go!"

"What to give?" is best answered by a Victrola. It is the ideal gift as well as the ideal musical instrument.

We have the proof right here—the Victrola itself. Come in and see and hear the different styles—$15 to $200. Victors $10 to $100. Terms to suit your convenience, if desired.

HAWLEY PIANO CO.

Baldwin Pianos — Player Pianos

Musical Merchandise. — Sheet Music

Macdonald at Twelfth St. — Rich. 947

Milk, Cream and Butter

The kind that brings us permanent patronage.

PT. RICHMOND CREAMERY

220 Richmond Avenue

Phone 198

Notice to our old and new customers: We have a large assortment of furs. Must raise $10,000 to pay bills. Price furs everywhere, but don't buy until you see our stock. Remodeling at lowest prices. SEATTLE FUR CO., 2033 San Pablo ave., Oakland. Phone Oak. 9334. 2168 Mission st., S. F. Phone Park 2304.

Bring this ad. and get 5 per cent discount.

$2.50 Glasses

A Written Guarantee of Satisfaction With Every Pair of Glasses.

GE. SNEED EXPERT OPTICIAN WITH

COMMUNITY DRUG CO.

Cor. Fourth st. and Macdonald av.

Fischer's Specials

MISSION CHIMES FLOUR, 50-lb SACK	$1.70
FISCHER'S AMMONIA BORAX, CRYSTAL WHITE AND BIG OX LAUNDRY SOAPS	SIX BARS FOR 25c
C. W. SOAP CHIPS, Large pkge	20c
GOLD DUST, Large pkge	20c
PERLINE, Large pkge	20c
MERMAID WASHING POWDER, Large pkge	20c
17 lbs BEST CANE SUGAR	$1.00

Fischer's Cash Grocery

Phone 125. Fourth and Macdonald.

OFFICE AND YARDS, OPP. S. P. DEPOT, RICHMOND, CAL.

Richmond Lumber Co.

Incorporated

ALL KINDS OF BUILDING MATERIAL AND MILL WORK

FRED C. NEWTON, Manager. Phone Richmond 49

THE BANK BAR

Good Liquors, Good Service, Good Fellowship. A full line of high grade WINES, LIQUORS, CIGARS AND SOFT DRINKS. Headquarters for the Common People. The place where Overalls and Frock Coats meet in Comradeship.. Drop in once—You'll keep on coming.

712 MACDONALD AVE. MIKE LUCEY, Prop.

TAXI?

And Touring Cars

PHONE 436

Any hour of the day or night for any kind of a trip.

RICHMOND AUTO AND TAXI CO.

415 Bissell.

Popular Bakery and Coffee Parlor

Quality Bakery

417 MACDONALD AVENUE

Between Fourth and Fifth

Expert Male and Female Operators — Telephone Connection

The Federal Detective Service

LICENSED BONDED

Detective Service

For Corporations and Private Individuals

ABSOLUTE SECRECY

Any Case. Any Place. Any Time.

Offices: Rooms 213-214 Hotel Richmond, 1210 Macdonald Avenue